

The details shown on this drawing are confidential and the drawing is the property of Halliday Clark Limited. It is to be returned to Halliday Clark Limited when required. It is not to be used for any purpose other than that for which it was intended. All dimensions are in millimeters unless stated otherwise. All dimensions should be verified on site prior to commencement of works. Do not scale from this drawing. All works must be in accordance with British Standards, EC Regulations & Byelaws. Any discrepancies should be brought to the attention of Halliday Clark Limited.

NOTES

| | | | |
|------------------|---------------------------------------|-------|--|
| SITE AREA | - 0.14 Hectares | | |
| | - 0.35 Acres | | |
| HOUSING | | | |
| Type 1 - 2B4P | 69m ² / 742ft ² | 5 No | |
| Total dwellings | | 5 No. | |

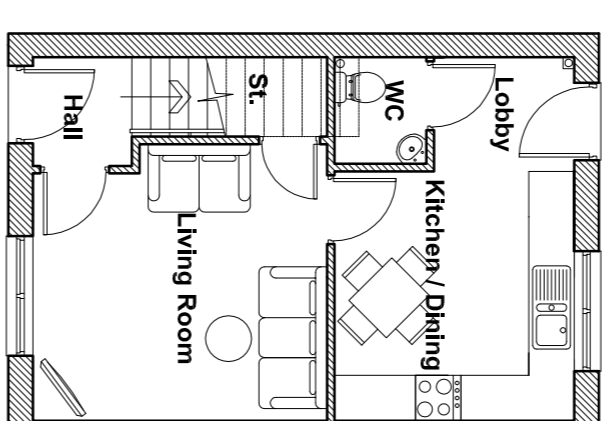

Ground Floor Layout

Type 1

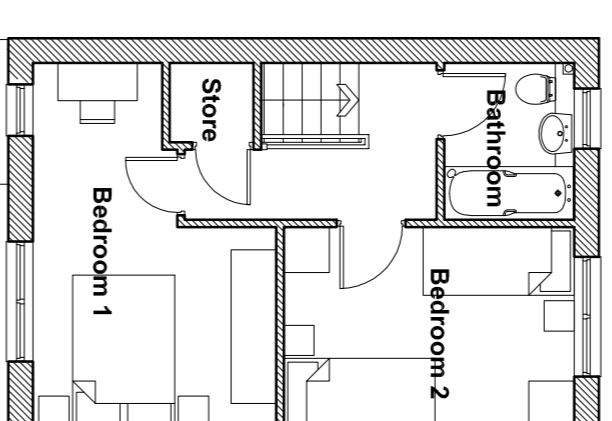

First Floor Layout

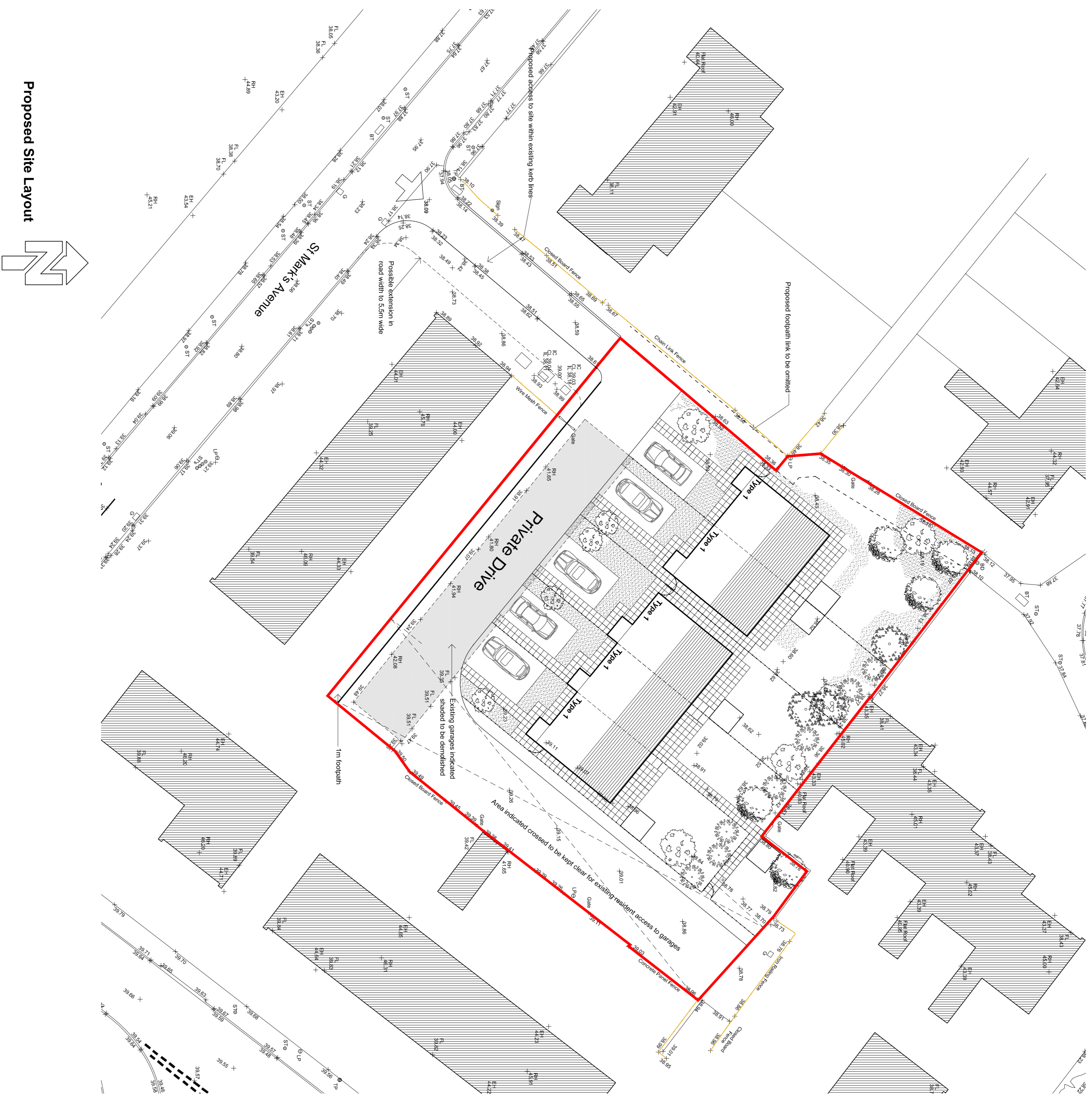

Proposed Site Layout



| | | | |
|-----------------|-----------------|----|-----------|
| REVISION - DATE | REVISION - DATE | BY | CHKD |
| .. APRIL 2016 | | SJ | DOH |
| INITIAL ISSUE | | | |
| | | | DRWN/CHKD |

FOR COMMENT

**REDHALL
ST. MARK'S AVENUE
CONNAR'S QUAY
CH64XW**

**FOR
WATERS LIVING SPACE**

PROPOSED SITE LAYOUT

SCHEME 3
Scale 1:200 & 1:100

HALLIDAY CLARK
A R C H I T E C T S

Halliday Clark Limited
Sails Wharf
Shipley BD17 7DB
T 01274 589 888
F 01274 589 922
info@hallidayclark.co.uk
www.hallidayclark.co.uk